

Dated This 22nd Day of February, 2012

Book 2012 Page 0847 Type 04 002 Pages 1
 Date 2/22/2012 Time 2:59 PM
 Rec Amt \$7.00 due
 BK33 Pg 68

Philip E. Melis
 Auditor

BY *David M. Otten*
 Deputy

VERONICA A RARDIN, COUNTY RECORDER
 BOONE IOWA

8:11a Ret- DAVID T. ANTHONY BOX 455,

OGDEN, IOWA 50212 515-275-2282

PLAT OF SURVEY
 E. 1/2 N. E. 1/4
 SEC. 20-84-28
 BOONE COUNTY, IOWA

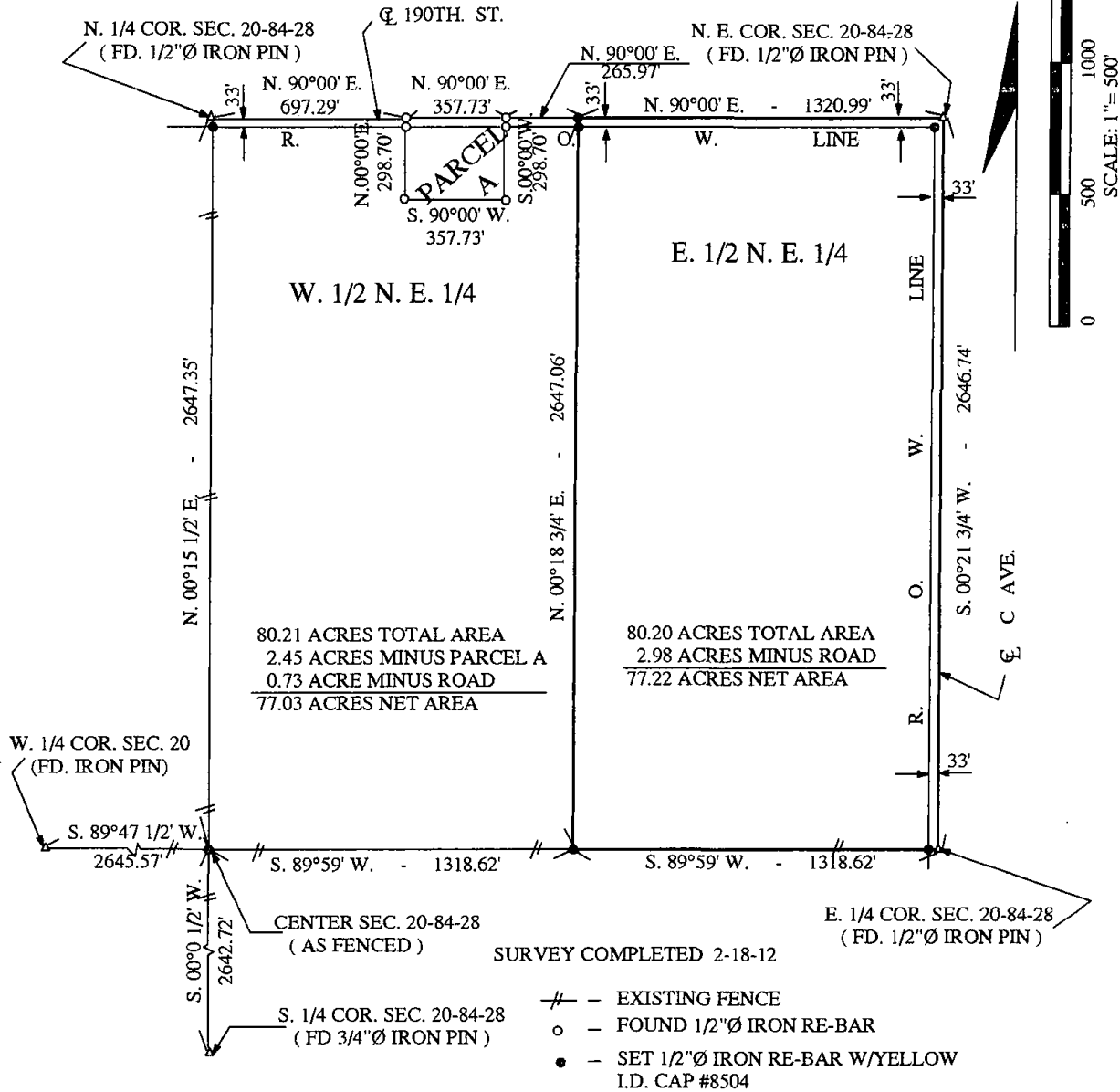

SURVEY REQUESTED BY PAUL SCHMIDT, PROPRIETOR.

LEGAL DESCRIPTION :

THE E. 1/2 OF THE N. E. 1/4 OF SECTION 20, T. 84 N., R. 28 W. OF THE 5TH. P.M., BOONE COUNTY, IOWA, MORE PARTICULARLY DESCRIBED AS: BEGINNING AT THE N. E. CORNER OF SECTION 20, T. 84 N., R. 28 W. OF THE 5TH. P.M., BOONE COUNTY, IOWA; THENCE S. 00°21' 3/4" W. 2646.74 FEET; THENCE S. 89°59' W. 1318.62 FEET; THENCE N. 00°18' 3/4" E. 2647.06 FEET; THENCE N. 90°00' E. 1320.99 FEET TO THE POINT OF BEGINNING CONTAINING 80.20 ACRES INCLUDING 2.98 ACRES OF EXISTING ROADWAY.

	I hereby certify that this land surveying document was prepared and the related survey work was performed by me or under my direct personal supervision and that I am a duly licensed Land Surveyor under the laws of the State of Iowa.
	<i>David T. Anthony</i> David T. Anthony Date
	Iowa License No. 8504
	My license renewal date is Dec. 31, 2012 Pages or sheets covered by this seal: 6 of 1